

Issue / Revision:

No.	Date	Description

Approved For Construction:

Tenant:	Date:
Owner:	Date:
Hollingsworth Job No.:	VP-145
Hodge Project No.:	2625.2
Drawn By:	GLD
Eng Check:	Dept Check: QA Check:

This drawing, as an instrument of service, is the property of Hodge Associates. It may not be copied in whole or in part without the written permission of Hodge Associates. Hodge Associates denies any and all responsibility or liability for problems which arise from failure to follow these plans, specifications and design intent they convey, or problems which arise from others failure to obtain and/or follow the design professional's guidance with respect to any error, omissions, inconsistencies, ambiguities or conflicts which are alleged.

Project Title:  
**Hollingsworth Companies  
Southpoint  
Business Park  
Building 8, Lot 12**

Location:  
**Prince George,  
Virginia**

Sheet Contents:  
**EXTERIOR  
ELEVATIONS  
AND DETAILS**

Date:  
-  
Sheet Number:

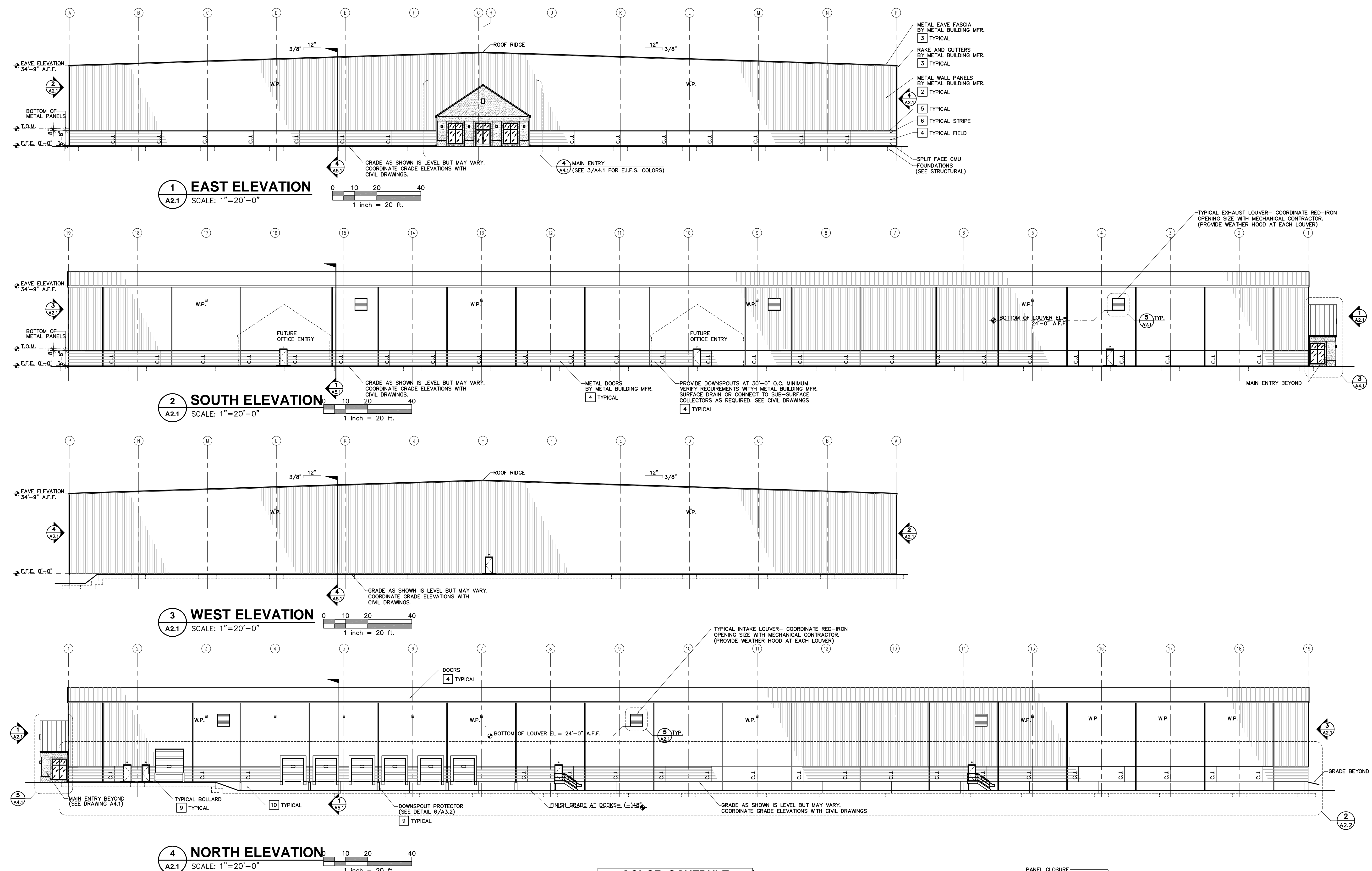

**1 EAST ELEVATION**  
A2.1 SCALE: 1"=20'-0"  
1 inch = 20 ft.

**2 SOUTH ELEVATION**  
A2.1 SCALE: 1"=20'-0"  
1 inch = 20 ft.

**3 WEST ELEVATION**  
A2.1 SCALE: 1"=20'-0"  
1 inch = 20 ft.

**4 NORTH ELEVATION**  
A2.1 SCALE: 1"=20'-0"  
1 inch = 20 ft.

**COLOR SCHEDULE**

1	METAL ROOF/FASCIA - HARBOR BLUE
2	SIDING - FOX GRAY
3	TRIM - FOX GRAY
4	BLOCK BODY COLOR - A24W00353 SLATE GRAY
5	8" TOP STRIPE - A85W00051 150 BEIGE
6	16" MAIN STRIPE - A85T00054 150 BLUE
7	PRIMARY E.I.F.S. - TAYLOR #370 AUTUMN BLEND
8	ACCENT E.I.F.S. - TAYLOR #370 AUTUMN BLEND
9	BRIGHT YELLOW

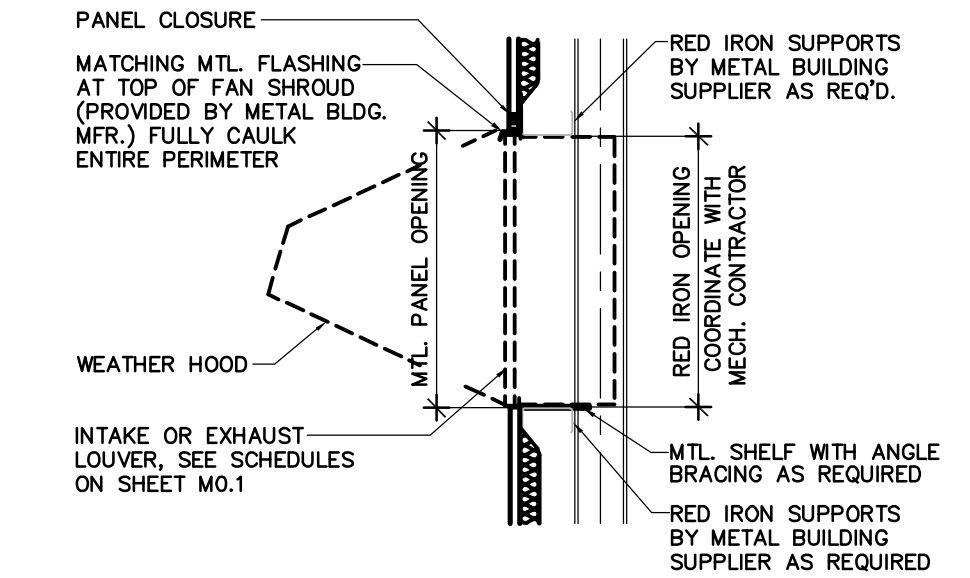

Hodge Associates - April 20, 2011 - 4:51pm  
R: Hollingsworth Companies\2625.2 - Hollingsworth VP-145\Working Drawings\Architectural\2625.2\_A2.1 Elevations.dwg [A2.1] rmarsh